



DR. D.RAM D.A.V. PUBLIC SCHOOL

GOLA ROAD, DANAPUR, PATNA : 801503

CO-EDUCATIONAL, ENGLISH MEDIUM SCHOOL BASED ON 10+2 SYLLABUS OF C.B.S.E. NEW DELHI.

AFFILIATION NO. : 330124

SCHOOL NO.: 65120

ISO Certified 9001 : 2015

Ph.: 9263182164, 9263182167, Email : dramdav@gmail.com, Website : www.dramdav.com

MANAGED BY : DAV COLLEGE MANAGING COMMITTEE, CHITRAGUPTA ROAD, NEW DELHI - 55

Ref. No. Dr. D. RAM DAV/2024-25/386

Date : 04/03/2025

Tender Notice

Sealed quotations are invited from reputed and experienced firm as per following Details.

Sl. No.	Particulars	
01	Name of Work	01. Painting of School Building (Inside and Outside) Block A,B,& C.
02	Estimate Area	Enclosures Estimates by Architects
03	Approved estimated total amount	Rs. 26,81,216/- (Including GST) (Painting of School Building)
04	Date of tender Notification	04.03.2024
05	Last date/Time for receipt of Bids	27.03.2025
06	Time of Completion	30 Days.
07	Name and address of office inviting Tender	Principal, Dr. D. Ram DAV Public School, Gola Road Patna
08	Contact No. of procurement office	9263182164

The interested Party may submit their quotation. Kindly visit www.dramdav.com, for any query please contact school office.

(Dr. Bharati Nayak)

Principal

Principal

Dr. D. Ram D.A.V. Public School
Gola Road, Danapur, Patna

Dr. D. Ram DAV Public School
Gola Road, Patna

FOLLOWING POINTS NEED ATTENTION

01. Only the quality materials (Branded Company) and standard workmanship will be accepted.
02. Each interested firm will submit the two sealed quotations viz financial bid and technical bid.
03. The school authority will not be liable to pay any tax, freight etc. which has not been expressly stipulated in the quotation in the event of acceptance of the quotation. The school will deduct TDS as per rule of Income Tax.
04. The undersigned does not bind himself/herself to accept the lowest quotation and reserve the right to accept the quotation in whole or in part i.e. with respect to all the articles mentioned in the attached statement or in respect of one or more than one articles specified on the attached statement as he/she may decide.
05. On acceptance of the quotation it will become a contract and the contractor shall be bounded by the terms and conditions of the quotation as well as contractor must fulfill the terms and conditions of Government of India/State Govt.
06. The quality of articles indicated in the attached statement may be increased or decreased at the discretion of the undersigned without assigning any reason.
07. The rate quoted by the contractor shall hold good up to finishing of the construction. No amendment will be expected in the approved rate.
08. Rates quoted should be inclusive of all taxes, no extra charges will be paid.
09. The Contractor must produce a Material Warranty Certificate before finalize the bills.
10. The payment will be made to the contractor after deduction of Retention Money through A/c payee cheque as per agreement and duly approved by the Architect.
11. Quotations which do not comply with above conditions are liable to be rejected.
12. The site proposed map, estimate and terms & conditions are open for inspection before bidding for all interested persons.
13. All due formalities related to safety and security of the laborers' (as per Govt. Norms) is sole responsibility of the firm who will accept the work.
14. For payment of Building Cess: Under the provisions of Construction Workers' Welfare Cess Act, the contractor is responsible to pay Building & Other Construction Workers' Welfare Cess, in relation to a building or other construction work to State Govt.

15. The paint of an approved brand with two or more coats to make a smooth surface may be used in the interior painting (Berger, Asian, Nerolac Paints,).
16. The wall surface shall be prepared by brushing, scraping with sandpaper, or other suitable means to produce a clean surface and shall be broomed to remove dust and dirt before applying new paint on the walls.
17. All unsound portions of surface plaster shall be removed to the full depth of the plaster in rectangular patches and plastered again after raking the masonry joints properly.
18. The painting work should be completed under the supervision of the school Building Sub-Committee to verify the number of painting coats applied by the selected contractor.
19. A proper measurement record of painted/billed areas and a material stock register should be maintained in the school.
20. All disputes subject to Patna Jurisdiction only.

(Dr. Bharati Nayak)
Principal

Principal

Dr. D. Ram D.A.V. Public School
Gola Road, Danapur, Patna

Manager

Regional Officer
Bihar Zone-A

Thousands Fifteen Only) along with
 50 % Simple Interest Yearly w.e.f.
 of Rs 20000 (Rupees Twenty
 against you (Jointly and severally/
 above sum within 15 days of the
 the recovery shall be made in
 Debts Due to Banks and Financial
 Under.
 re on an affidavit the particulars of
 of hearing.
 appear before the undersigned on
 proceedings.
 will also be liable to pay:
 the period commencing immediately
 incurrence proceedings.
 incurred in respect of the service of
 processes and all other proceedings
 of the Tribunal, on this date:

Recovery Officer
RECOVERY TRIBUNAL, PATNA

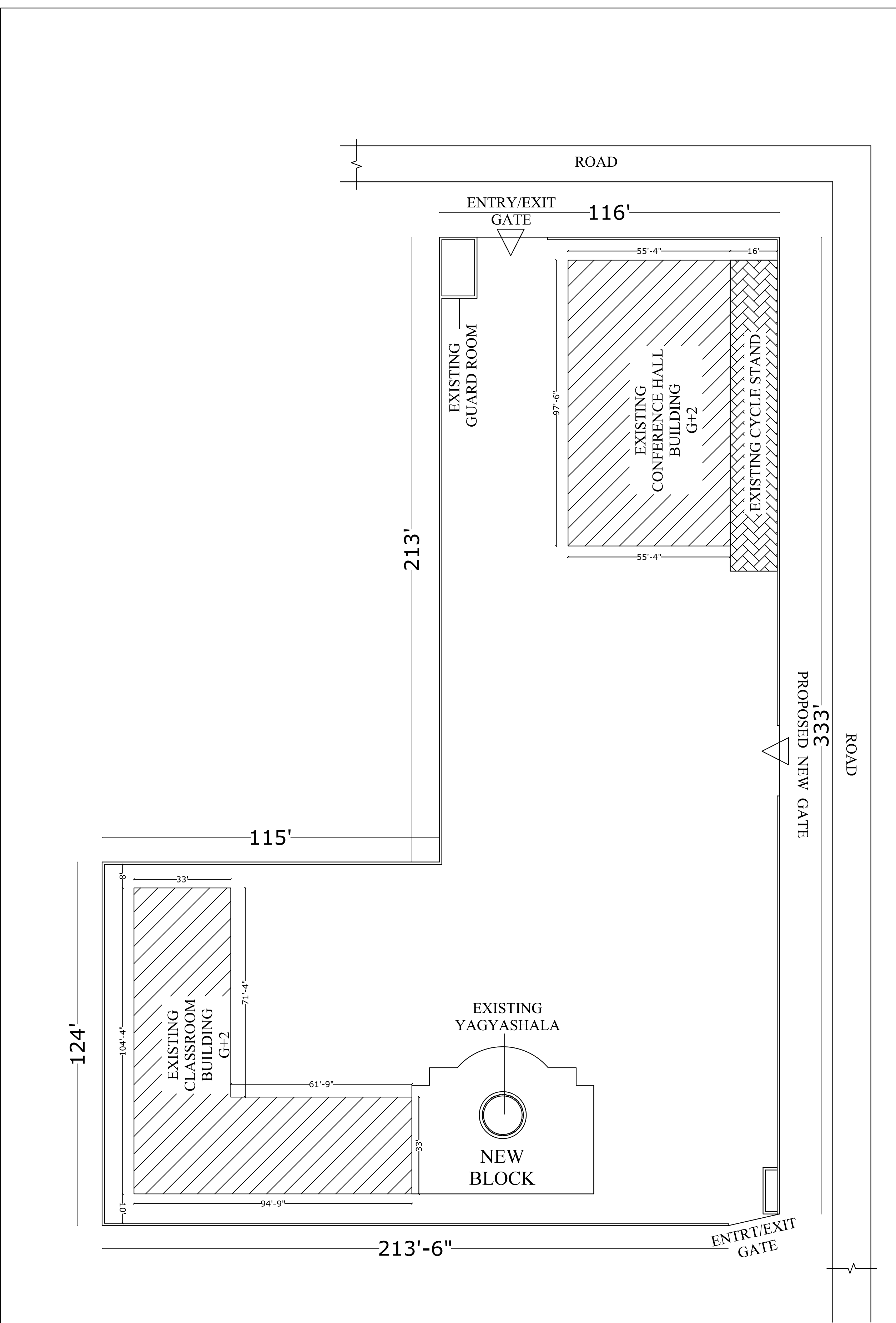

PROJECT:-	DAV PUBLIC SCHOOL GOLA ROAD(PATNA)	DATE:-	NORTH:-	ARCHITECTS:- HAPPY&ASSOCIATES Add :- Near Hindustan Press , Cotton Mill Gaya -823001 (Bihar) Mob No.:- 7739269750 , 7004657722 Email:- happyandassociates@gmail.com website : - www.happygroup.com
SHEET TITLE:-	EXISTING SITE PLAN AT BLOCK 'B'	SHEET NO:-		

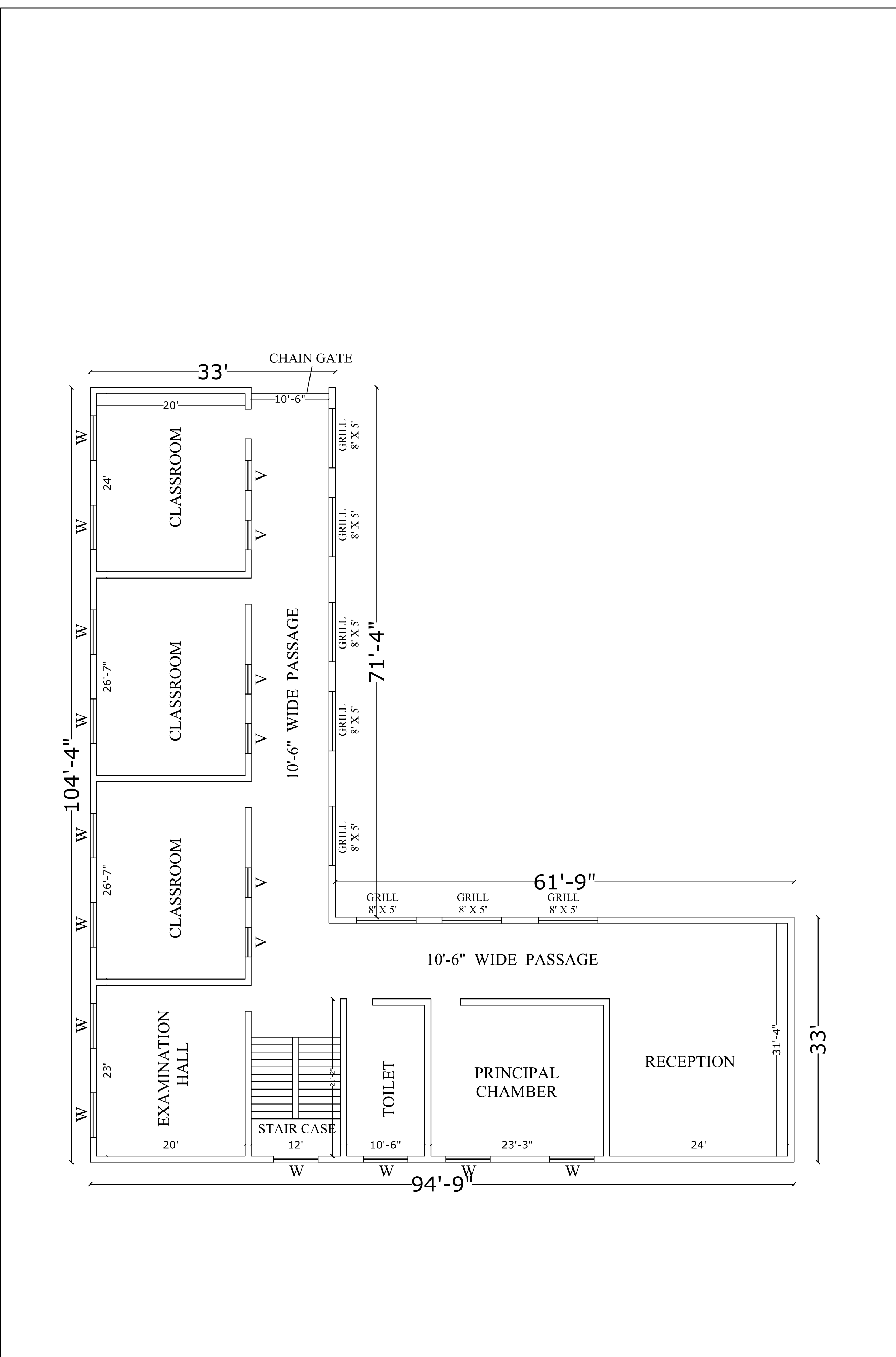

PROJECT:-	DAV PUBLIC SCHOOL GOLA ROAD(PATNA) - BLOCK - B	DATE:-	NORTH:-	ARCHITECTS:- HAPPY&ASSOCIATES Add :- Near Hindustan Press , Cotton Mill Gaya -823001 (Bihar) Mob No.:- 7739269750 , 7004657722 Email:- happyandassociates@gmail.com website : - www.happygroup.com
SHEET TITLE:-	EXISTING GROUND FLOOR PLAN CLASSROOM BLOCK	SHEET NO:-		

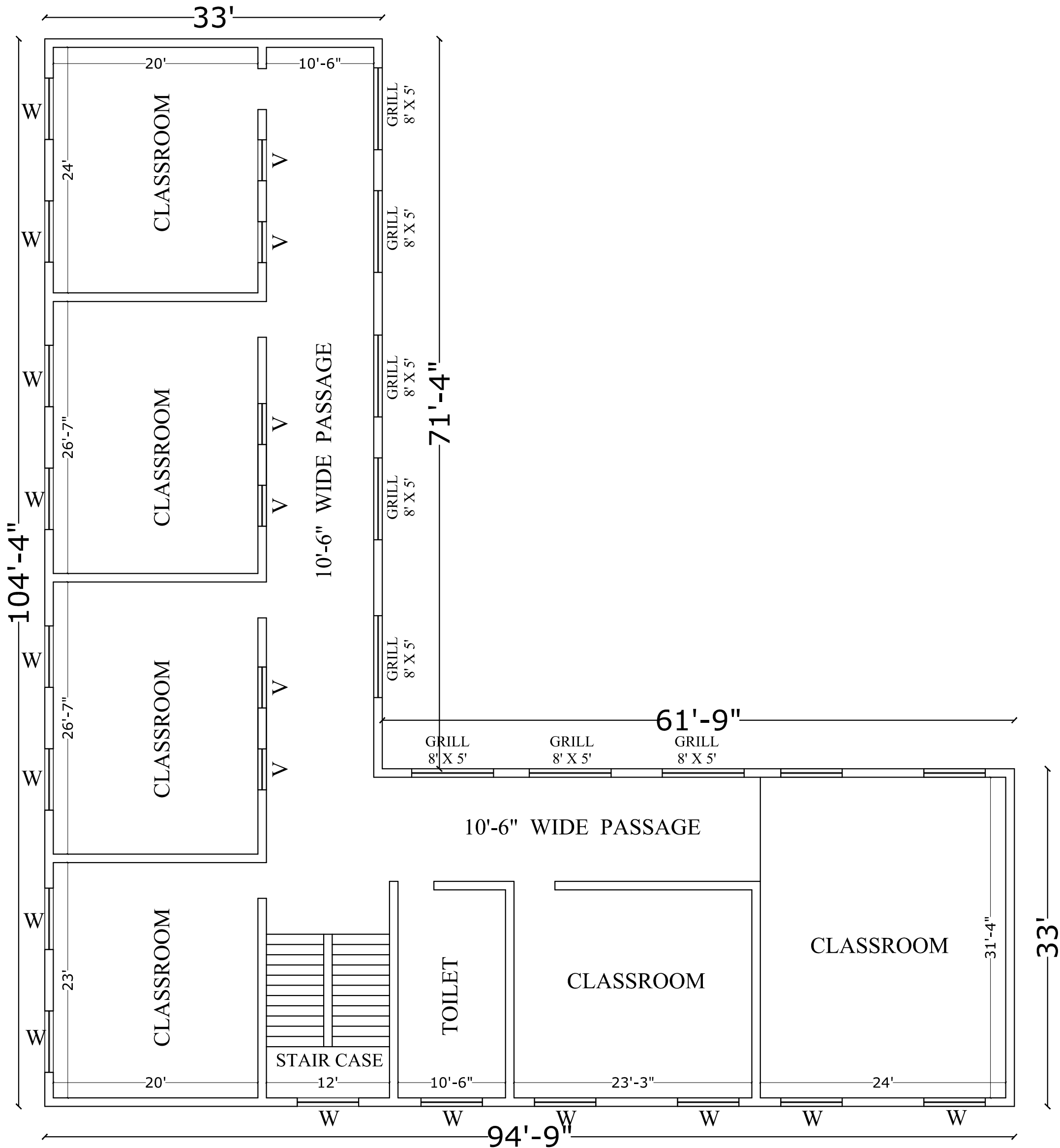

PROJECT:-	DAV PUBLIC SCHOOL GOLA ROAD(PATNA) - BLOCK - B	DATE:-	NORTH:-	ARCHITECTS:- HAPPY&ASSOCIATES Add :- Near Hindustan Press , Cotton Mill Gaya -823001 (Bihar) Mob No.:- 7739269750 , 7004657722 Email:- happyandassociates@gmail.com website : - www.happygroup.com
SHEET TITLE:-	EXISTING FIRST FLOOR PLAN CLASSROOM BLOCK	SHEET NO:-		

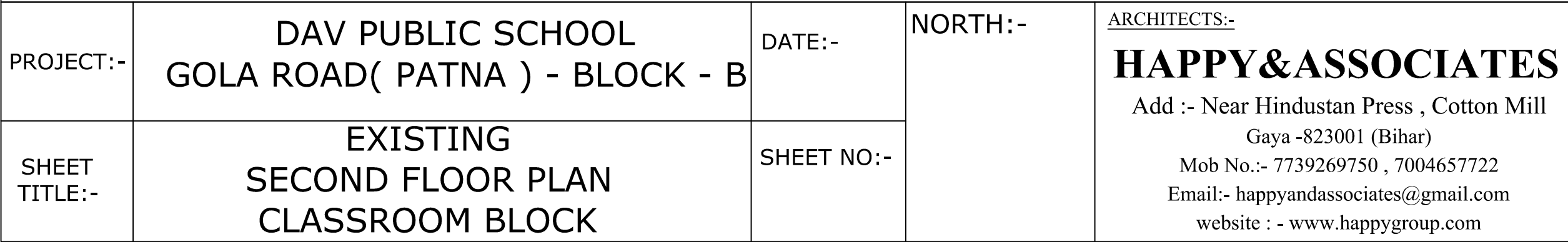

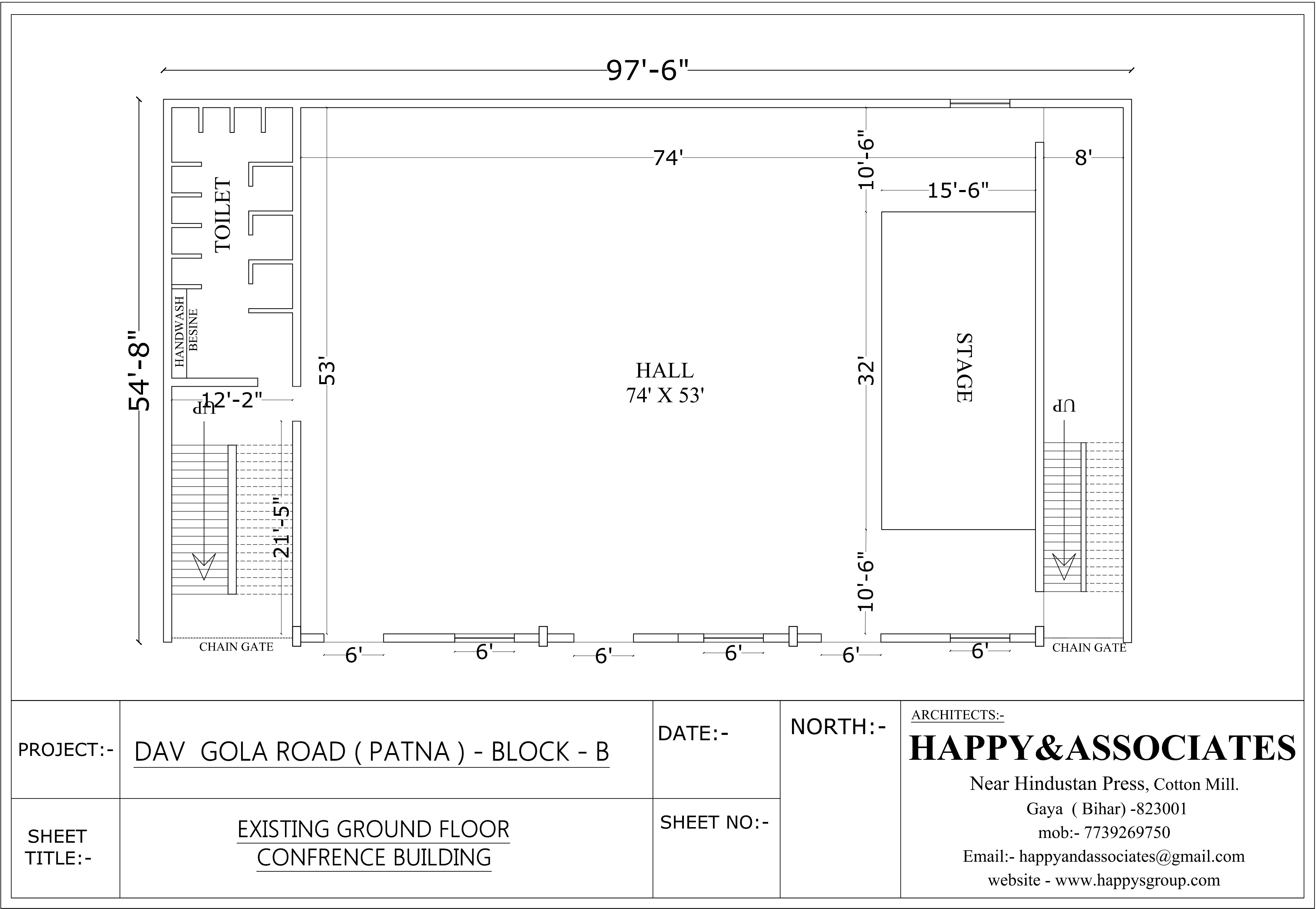

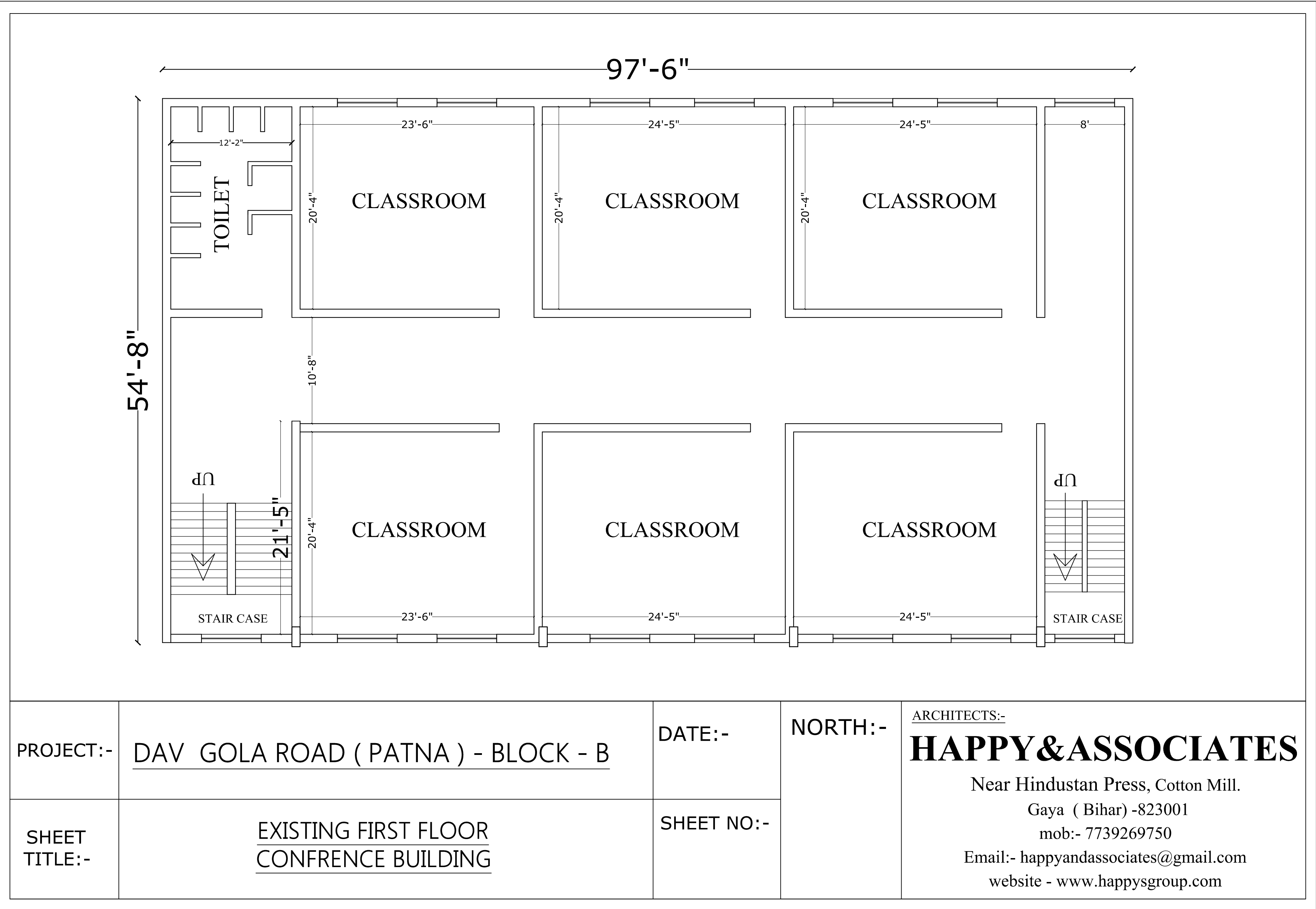

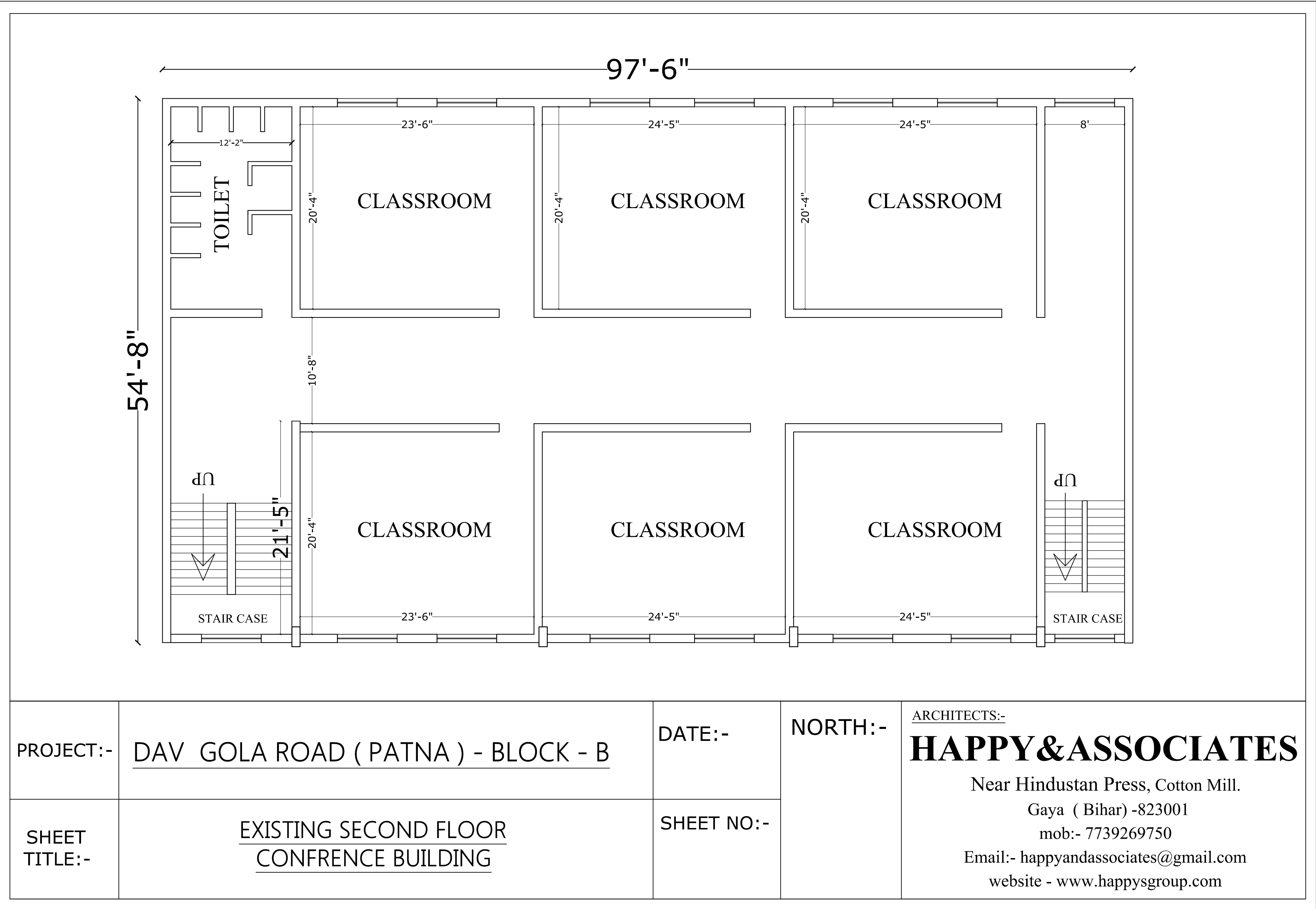

M/S HAPPY AND ASSOCIATES

ARCHITECTS, ENGINEERS, INTERIOR DESIGNERS

Add:- Near Hindustan Press, Cotton Mill, Gaya - 823001 (Bihar)

Mob. No. 7739269750, 700467722 / Email : happyandassociate@gmail.com, Website : www.happysgroup.com

Ref No. DAV-HA-586

Date. 15/10/2024

ABSTRACT OF COST OF PAINTING COMPLETE BUILDING AND BOUNDARY AT DAV PUBLIC SCHOOL, BLOCK - 'B', GOLA ROAD, PATNA, BIHAR

S.NO	S.O.R	DESCRIPTION	Qty.	Unit.	Rate	Amount
	(I)	CLASSROOM BLOCK				
		GROUND FLOOR				
		total ceiling painting area	5482	SQFT		
		total Wall area	5926	SQFT	excluding openings	
		dado painting	2883	SQFT	excluding openings	
		window/doors area	972	SQFT	taking both sides	
		FIRST FLOOR				
		total ceiling painting area	5482	SQFT		
		total Wall area	5926	SQFT	excluding openings	
		dado painting	2883	SQFT	excluding openings	
		window/doors area	972	SQFT	taking both sides	
		SECOND FLOOR				
		total ceiling painting area	5482	SQFT		
		total Wall area	5926	SQFT	excluding openings	
		dado painting	2883	SQFT	excluding openings	
		window/doors area	972	SQFT	taking both sides	
		EXPOSED BEAMS IN CEILING				
		exposed beam bottom painting area in class and corridor	3195	SQFT	All floors included	
		STAIRCASE (3 no.s)				
		total Wall area	1728	SQFT		
		stair risers and sides	636	SQFT		
		stair railing ground floor to mumty	720	SQFT		
		MUMTY (2 no.s)				
		total ceiling painting area	308	SQFT		
		total Wall area	576	SQFT		
		BUILDING EXTERIOR				
		total exterior painting area (building outline x total height)(400' x 46')	14940	SQFT	excluding openings and grills	
		Projections (columns and chajjas throughout) column projections	4957	SQFT		

	(II)	CONFERENCE HALL BLOCK			
		GROUND FLOOR			
		total ceiling painting area	5334	SQFT	
		total Wall area	2150	SQFT	excluding openings and wall panelling
		dado painting	4712	SQFT	excluding openings
		window/doors area	1052	SQFT	taking both sides
		FIRST FLOOR			
		total ceiling painting area	5334	SQFT	
		total Wall area	6624	SQFT	excluding openings
		dado painting	2802	SQFT	excluding openings
		window/doors area	1257	SQFT	taking both sides
		SECOND FLOOR			
		total ceiling painting area	5334	SQFT	
		total Wall area	6624	SQFT	excluding openings
		dado painting	2802	SQFT	excluding openings
		window/doors area	1257	SQFT	taking both sides
		EXPOSED BEAMS IN CEILING			
		exposed beam bottom painting area in class and corridor	5265	SQFT	All floors included
		STAIRCASE (2 no.s)			
		total Wall area	3392	SQFT	
		stair risers and sides	1080	SQFT	
		stair railing ground floor to mumty	1152	SQFT	
		MUMTY (2 no.s)			
		total ceiling painting area	322	SQFT	
		total Wall area	1152	SQFT	
		BUILDING EXTERIOR			
		total exterior painting area (building outline x total height)(304' x 46')	12484	SQFT	excluding openings and grills
		Projections (columns and chajjas throughout) column projections	6216	SQFT	
	(III)	GRILL IN CORRIDOR, WINDOW AND VENTILATOR BOTH BUILDINGS			
		Grill throughout all floors - corridor grill avg size - 8'x5', window - 6'x5', ventilator - 4'x2' (1.5 TIMES)	3636	SQFT	
	(IV)	BOUNDARY			
		Complete boundary painting (8' high)	19244	SQFT	both sides and boundary
		Main gate	672	SQFT	taking both sides
		TOTAL CEILING AREA TO BE PAINTED	41538	SQFT	
		TOTAL INTERIOR WALL AREA TO BE PAINTED	40012	SQFT	
		TOTAL EXTERNAL AREA TO BE PAINTED	40325	SQFT	
		TOTAL BOUNDARY AREA TO BE PAINTED	19244	SQFT	
		TOTAL AREA TO BE PAINTED WITH ENAMEL	31627	SQFT	

		CEILING PAINTING				
		Area of painting in SQFT	41538	SQFT		
		Area of painting in SQM	3860	SQM		
1	13.79	Finishing walls with water proofing cement paint of approved brand and manufacture and of required shade to give an even shade				
	13.79.2	Old work (one or more coats)	3860	Sq M	61.1	235871
		INTERIOR PAINTING (WALL)				
		Area of painting in SQFT	40012	SQFT		
		Area of painting in SQM	3719	SQM		
2	13.92	Wall painting with plastic emulsion paint of approved brand and manufacture to give an even shade:				
	13.92.1	two or more coats	3719	Sq M	86.4	321286
		EXTERIOR PAINTING OF BLOCK				
		Area of Exterior painting in SQFT	40325	SQFT		
		Area of Exterior painting in SQM	3748	SQM		
3	13.46A	Finishing walls with Acrylic Smooth exterior paint of required shade :				
	13.46A.1	New work (Two or more coat applied @ 1.43 ltr/ 10 sqm over and including priming coat of exterior primer applied @ 2.20 kg/ 10 sqm) <u>(since the old work has completely faded and new painting has to be done as good as new)</u>	3748	SqM	132.5	496567
		BOUNDARY PAINTING				
		Area of painting in SQFT	19244	SQFT		
		Area of painting in SQM	1788	SQM		
4	13.79	Finishing walls with water proofing cement paint of approved brand and manufacture and of required shade to give an even shade				
	13.79.2	Old work (one or more coats)	1788	Sq M	61.1	109276
		ENAMEL PAINTING				
		Area of enamel painting in SQFT	31627	SQFT		
		Area of enamel painting in SQM	2939	SQM		
5	13.81.3	Applying priming coat with ready mixed zinc chromate yellow primer of approved brand and manufacture on steel galvanized iron/steel works	2939	SqM	34.60	101,700
6	13.93.2	Painting with synthetic enamel paint of approved brand and manufacture of required colour to give an even shade:Two or more coats on new work over an under coat of suitable shade with ordinary paint of approved brand and manufacture	2939	SqM	54.30	159,605
		TOTAL				1188434
SAY TOTAL - 11,88,434/- ONLY						
ELEVEN LAKH EIGHTY EIGHT THOUSAND FOUR HUNDRED THIRTY FOUR ONLY						

NOTE : Rates are inclusive of G.S.T.

HAPPY & ASSOCIATES

[Signature]
15/10/2024

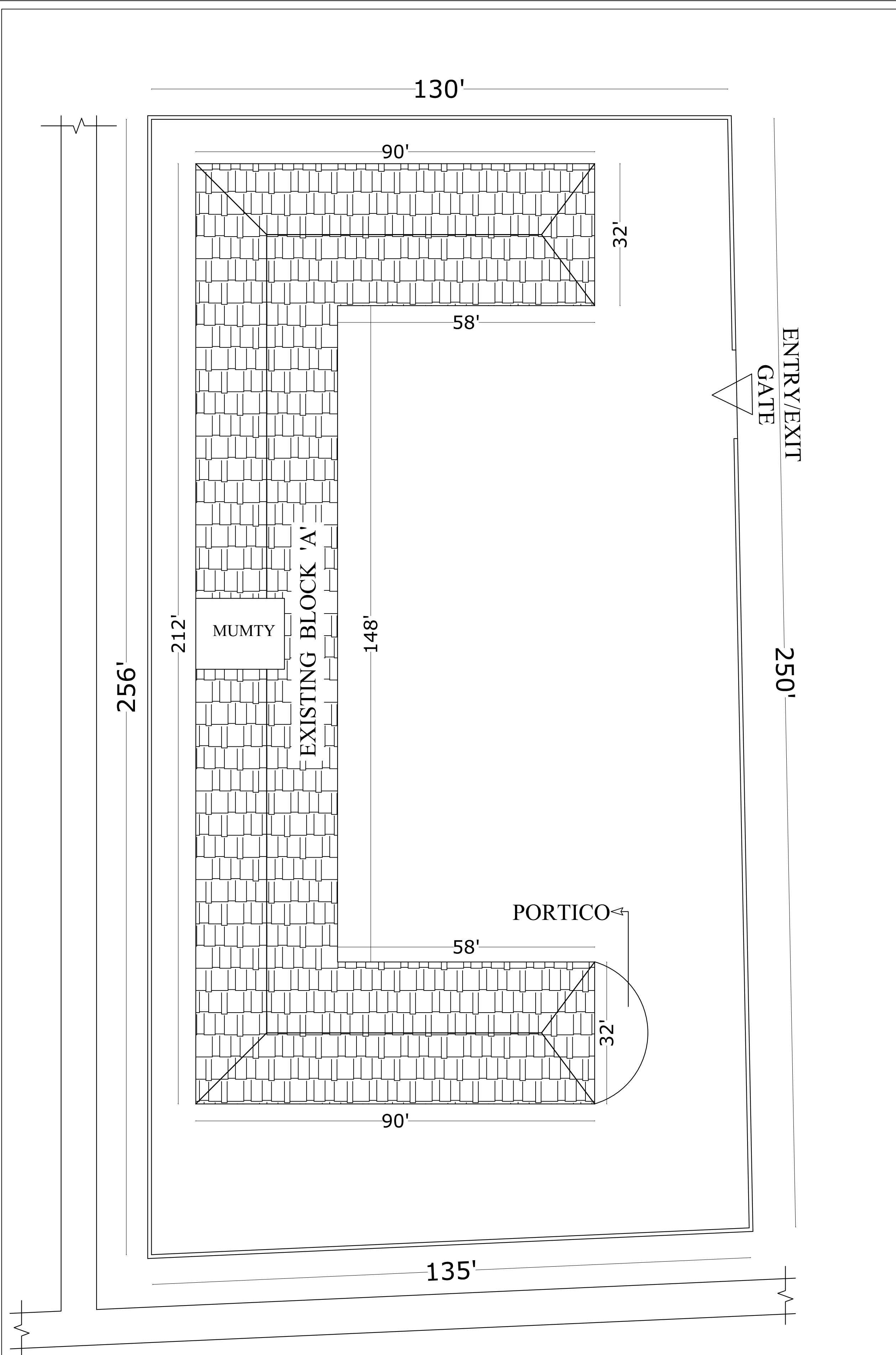

PROJECT:-	DAV PUBLIC SCHOOL GOLA ROAD(PATNA)	DATE:-	NORTH:-	<u>ARCHITECTS:-</u> HAPPY&ASSOCIATES Add :- Near Hindustan Press , Cotton Mill Gaya -823001 (Bihar) Mob No.:- 7739269750 , 7004657722 Email:- happyandassociates@gmail.com website : - www.happygroup.com
SHEET TITLE:-	EXISTING SITE PLAN AT BLOCK 'A'	SHEET NO:-		

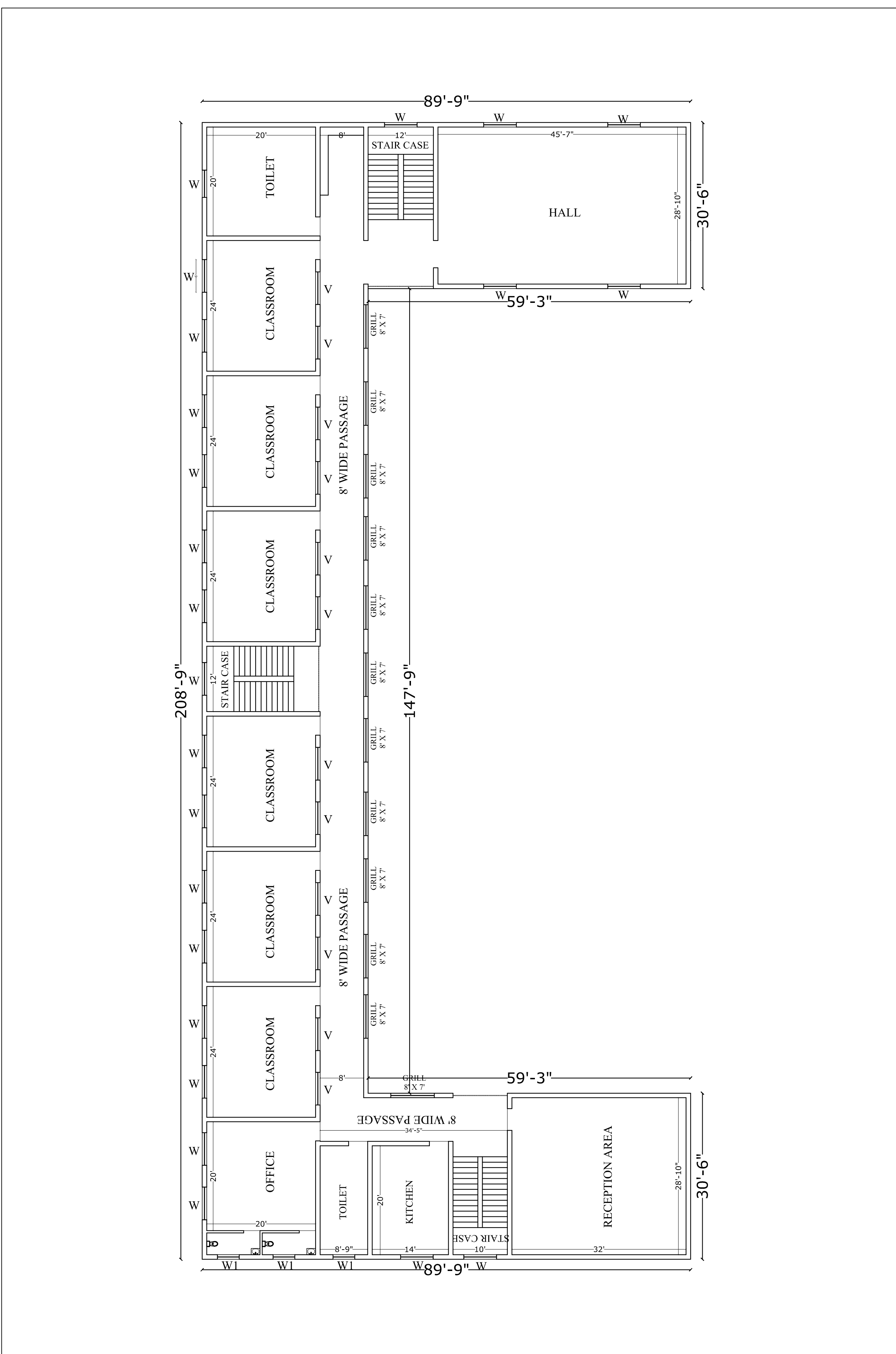

PROJECT:-	DAV PUBLIC SCHOOL GOLA ROAD(PATNA)	DATE:-	NORTH:-	ARCHITECTS:- HAPPY&ASSOCIATES Add :- Near Hindustan Press , Cotton Mill Gaya -823001 (Bihar) Mob No.:- 7739269750 , 7004657722 Email:- happyandassociates@gmail.com website : - www.happygroup.com
SHEET TITLE:-	EXISTING GROUND FLOOR PLANS AT BLOCK 'A'	SHEET NO:-		

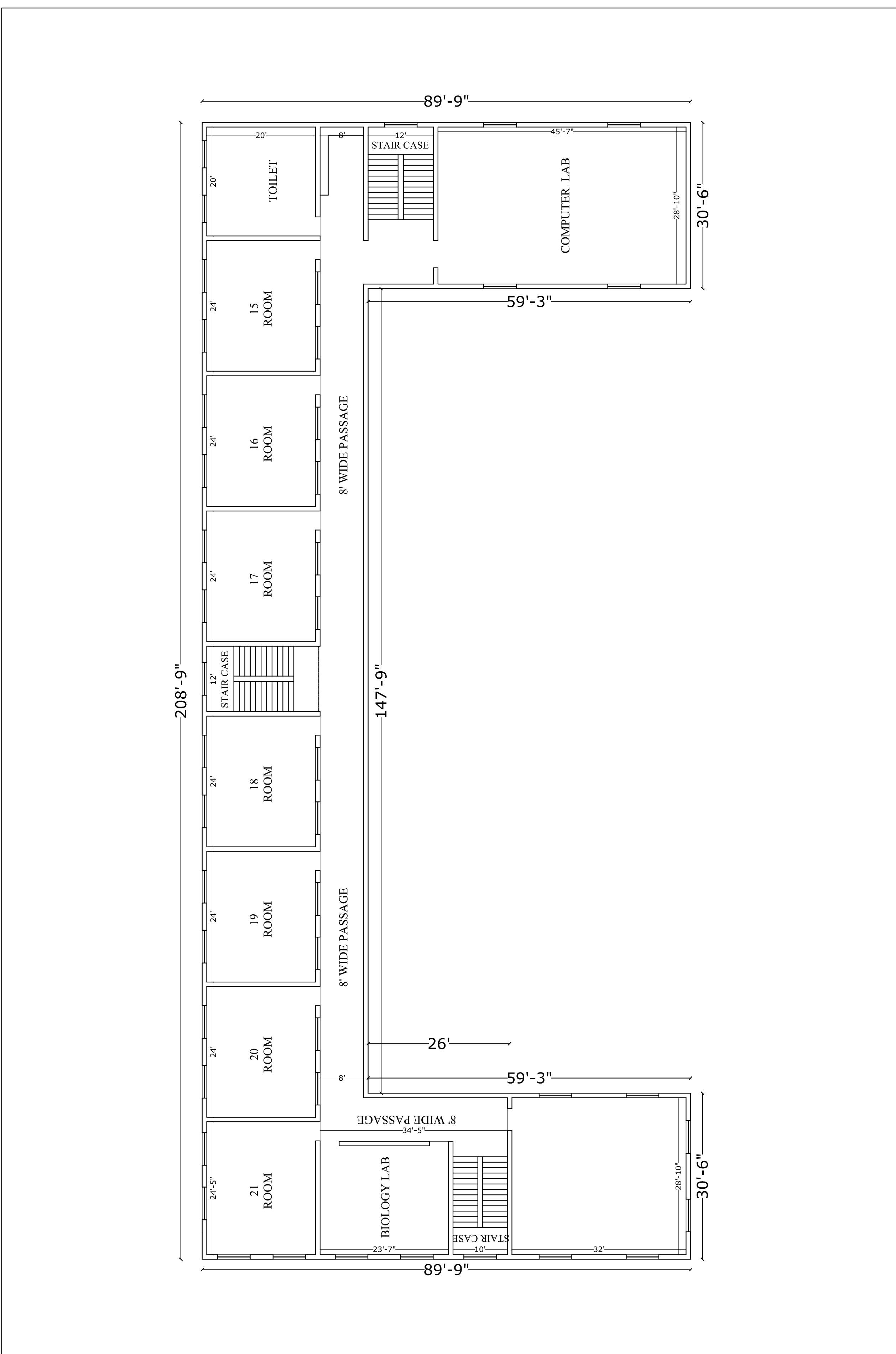

PROJECT:-	DAV PUBLIC SCHOOL GOLA ROAD(PATNA)	DATE:-	NORTH:-	ARCHITECTS:- HAPPY&ASSOCIATES Add :- Near Hindustan Press , Cotton Mill Gaya -823001 (Bihar) Mob No.:- 7739269750 , 7004657722 Email:- happyandassociates@gmail.com website : - www.happygroup.com
SHEET TITLE:-	EXISTING FIRST FLOOR PLANS AT BLOCK 'A'	SHEET NO:-		

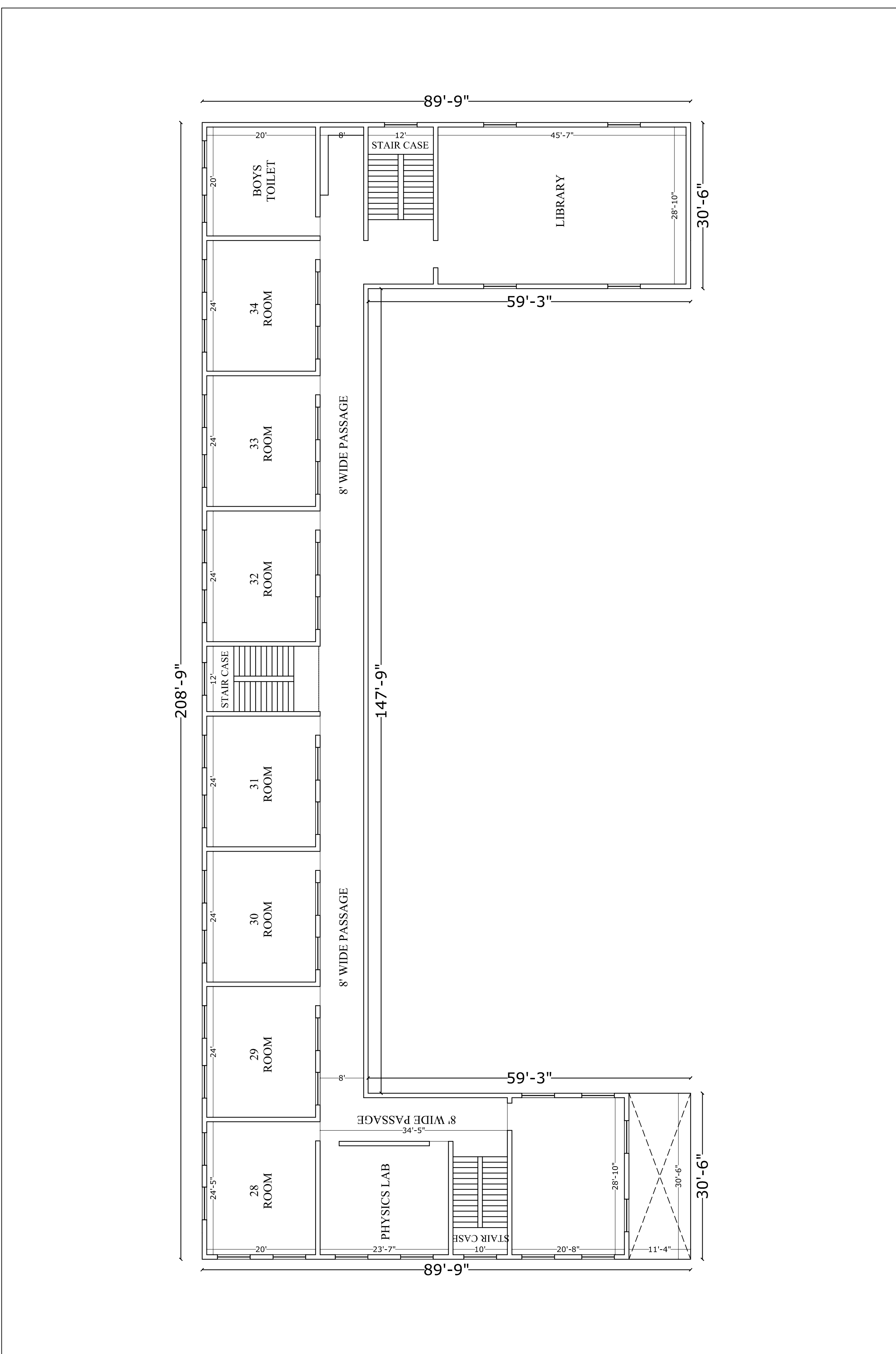

PROJECT:-	DAV PUBLIC SCHOOL GOLA ROAD(PATNA)	DATE:-	NORTH:-	ARCHITECTS:- HAPPY&ASSOCIATES Add :- Near Hindustan Press , Cotton Mill Gaya -823001 (Bihar) Mob No.:- 7739269750 , 7004657722 Email:- happyandassociates@gmail.com website : - www.happygroup.com
SHEET TITLE:-	EXISTING SECOND FLOOR PLANS AT BLOCK 'A'	SHEET NO:-		

M/S HAPPY AND ASSOCIATES

ARCHITECTS, ENGINEERS, INTERIOR DESIGNERS

Add:- Near Hindustan Press, Cotton Mill, Gaya - 823001 (Bihar)

Mob. No. 7739269750, 700467722 / Email : happyandassociate@gmail.com, Website : www.happysgroup.com

Ref No. DAV-HA-587

Date 15/10/2024

ABSTRACT OF COST OF PAINTING COMPLETE BUILDING AND BOUNDARY AT DAV PUBLIC SCHOOL, BLOCK - 'A', GOLA ROAD, PATNA, BIHAR

S.NO	S.O.R	DESCRIPTION	Qty.	Unit.	Rate	Amount
		BLOCK - A				
		GROUND FLOOR				
		total ceiling painting area	9989	SQFT		
		total Wall area	14110	SQFT		excluding openings
		dado painting	4284	SQFT		excluding openings
		window/doors area	8100	SQFT		taking both sides
		FIRST FLOOR				
		total ceiling painting area	9989	SQFT		
		total Wall area	14110	SQFT		excluding openings
		dado painting	4284	SQFT		excluding openings
		window/doors area	8100	SQFT		taking both sides
		SECOND FLOOR				
		total ceiling painting area	9642	SQFT		
		total Wall area	13810	SQFT		excluding openings
		dado painting	4134	SQFT		excluding openings
		window/doors area	8100	SQFT		taking both sides
		EXPOSED BEAMS IN CEILING				
		exposed beam bottom painting area in class and corridor	7050	SQFT		All floors included
		STAIRCASE (3 no.s)				
		total Wall area	5832	SQFT		
		stair risers and sides	1431	SQFT		
		stair railing ground floor to mumty	648	SQFT		
		MUMTY (2 no.s)				
		total ceiling painting area	1323	SQFT		
		total Wall area	1944	SQFT		
		BUILDING EXTERIOR				
		total exterior painting area (building outline x total height)(715' x 46')	31210	SQFT		excluding openings and grills
		Projections (columns and chajjas throughout) column projections	6063	SQFT		
		pitched roof	11176	SQFT		
		BOUNDARY				
		Complete boundary painting (8' high)	14474	SQFT		both sides and boundary
		Main gate	320	SQFT		taking both sides
		GRILL IN CORRIDOR, WINDOWS AND VENTILATORS				
		Grill on all floors - corridor grill avg size - 8'x7', window - 6'x5', ventilator - 6'x2', (1.5 times the area)	7857	SQFT		
		TOTAL CEILING AREA TO BE PAINTED	37993	SQFT		
		TOTAL INTERIOR WALL AREA TO BE PAINTED	51237	SQFT		
		TOTAL EXTERNAL AREA TO BE PAINTED	50393	SQFT		
		TOTAL BOUNDARY AREA TO BE PAINTED	14474	SQFT		
		TOTAL AREA TO BE PAINTED WITH ENAMEL	45827	SQFT		

		CEILING PAINTING				
		Area of painting in SQFT	17991	SQFT		
		Area of painting in SQM	3531	SQM		
1	13.79	Finishing walls with water proofing cement paint of approved brand and manufacture and of required shade to give an even shade				
	13.79.2	Old work (one or more coats)	3531	SQM	61.1	215741
		INTERIOR PAINTING (WALLS)				
		Area of interior painting in SQFT	51237	SQFT		
		Area of interior painting in SQM	4762	SQM		
2	13.92	Wall painting with plastic emulsion paint of approved brand and manufacture to give an even shade:				
	13.92.1	Two or more coats	4762	SQM	86.4	411420
		EXTERIOR PAINTING OF BLOCK				
		Area of painting in SQFT	50393	SQFT		
		Area of painting in SQM	4683	SQM		
3	13.46A	Finishing walls with Acrylic Smooth exterior paint of required shade :				
	13.46A.1	New work (Two or more coat applied @ 1.43 ltr/ 10 sqm over and including priming coat of exterior primer applied @ 2.20 kg/ 10 sqm) (since the old work has completely faded and new painting has to be done as good as new)	4683	SQM	132.5	620546
		BOUNDARY PAINTING				
		Area of painting in SQFT	14474	SQFT		
		Area of painting in SQM	1345	SQM		
4	13.79	Finishing walls with water proofing cement paint of approved brand and manufacture and of required shade to give an even shade				
	13.79.2	Old work (one or more coats)	1345	SQM	61.1	82190
		ENAMEL PAINTING				
		Area of painting in SQFT	45827	SQFT		
		Area of painting in SQM	4259	SQM		
5	13.81.3	Applying priming coat with ready mixed zinc chromate yellow primer of approved brand and manufacture on steel galvanized iron/steel works.	4259	SQM	34.60	147,362
6	13.93.2	Painting with synthetic enamel paint of approved brand and manufacture of required colour to give an even shade; Two or more coats on new work over an under coat of suitable shade with ordinary paint of approved brand and manufacture	4259	SQM	54.30	231,265
		TOTAL				1492782
SAY TOTAL - 14,92,782/- ONLY						
FOURTEEN LAKH NINETY TWO THOUSAND SEVEN HUNDRED EIGHTY TWO ONLY						

NOTE : Rates are inclusive of G.S.T.

HAPPY & ASSOCIATES

[Signature]
15/10/2024